

Future Ready: Emergency Preparedness in School-Based Telehealth

May 19, 2026

3:00 – 4:00 pm ET

REMINDERS

👉 **All attendees are in listen-only mode.**

👉 **To ask a question during the session, use the “Q&A” icon that appears at the bottom of your Zoom control panel.**

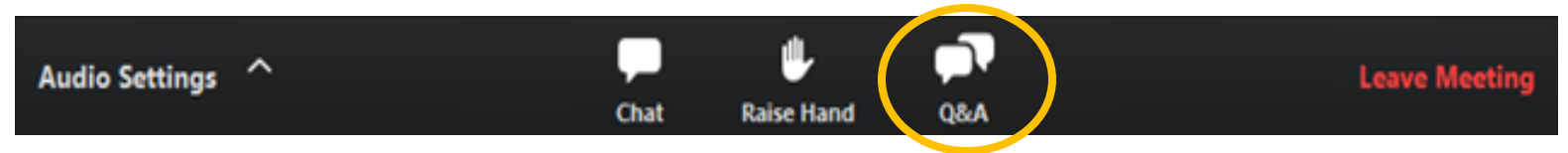

👉 **To turn on closed captioning, click on the “CC” button.**

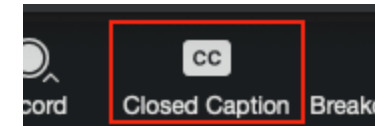

👉 **Please complete evaluation poll questions at the end of the presentation.**

👉 **The recording, slides, and resources will be shared via email.**

Our Initiatives

For more than 20 years, the School-Based Health Alliance has been at the forefront of efforts to advance child and adolescent health. Our collaboration with national, state, and local partner organizations has yielded a multitude of resources, learning collaboratives, and initiatives that have helped to establish and enhance school-based health care as a critical component of community health.

OUR WORK

We are continually making An impact

Through our initiatives, we have been able to empower school-based health providers with the knowledge, tools, and resources necessary to respond effectively to the unique health needs of children and adolescents. By building their capacity and promoting best practices, we have not only improved the quality of care provided but also helped to establish a strong foundation for future generations.

Our work has had a profound impact on the development of school-based health care and the broader community. By investing in this critical area of healthcare, we have been able to help promote the well-being of children and adolescents and create a healthier, more prosperous future for all.

Learn More About Our
Work at
<https://www.sbh4all.org/>

Today's Hosts



Dannielle Dobbins, M. Ed.
Director
School-Based Health Alliance



Harper Byers, BA
Coordinator
School-Based Health Alliance



Today's Presenters



Suleima Salgado, MBA
CEO, Georgia Partnership for
Telehealth
Principal Investigator, SETRC

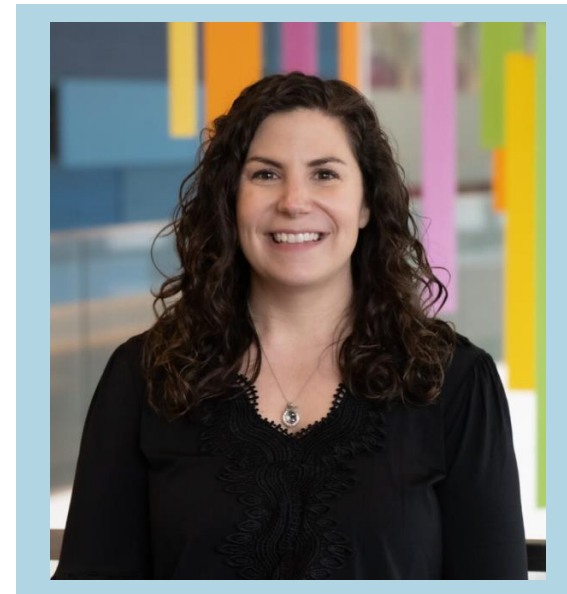

Teresa Fletcher, MSN, APRN-CNP
Akron Children's

Learning Objectives

Participants will be able to...

- Identify policies and procedures that enable school-based health centers and school partners to effectively meet the health needs of students.
- Describe coordinated systems that ensure continuity of care and support student well-being in remote learning environments.

Akron Children's SBHC and Utilization of Telehealth

Teresa Fletcher, APRN-CNP Program Development Coordinator



Akron Children's

Independent, nonprofit pediatric health care system that has been caring for children since 1890.

- 2 hospital campuses
- 7 regional health centers
- >50 primary and specialty care locations throughout Ohio

We are the only health care system in our region fully dedicated to pediatric care



Akron Children's

School Health Services

School Nursing

Integrated school partner providing the daily nursing needs of students including injuries, illnesses, medication management, chronic disease management, screenings, student health education and immunization compliance.

44 School Districts in **11** Counties service over 97,000 students with a **92%** back to class rate

Dedicated Immunization Team

Traveling nurse led team that administers recommended childhood immunizations and yearly seasonal flu vaccines in school during the school day.

School Based Health

In school Nurse Practitioner led team providing comprehensive primary care services including, well care, immunizations, acute illness treatment, and chronic disease management. A whole child framework.

22 School Districts in **12** counties with **9** Medical Providers and **85** Telehealth Devices

Daily in person care at designated schools

Telehealth services to all other School-Based Health Center (SBHC) schools

Collaboration with Akron Children's Pediatrics, Specialists, and other local Pediatricians.



Akron Children's

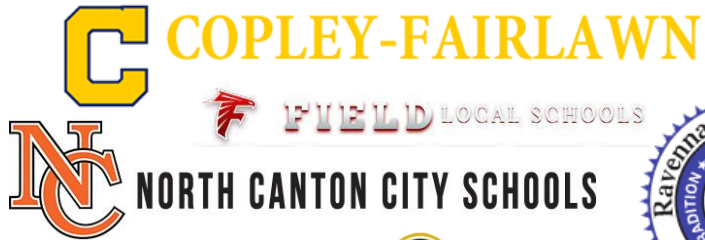

Medina City Schools
Recognizing Potential Maximizing Achievement



James A. Garfield Local Schools
Home of the G-Men



BIO-MED
SCIENCE ACADEMY STEM SCHOOL



Crestview
Local Schools



SCHNEE
LEARNING CENTER

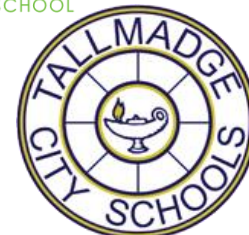

Southeast Local Schools
Home of the Southeast Pirates

COVENTRY LOCAL SCHOOLS

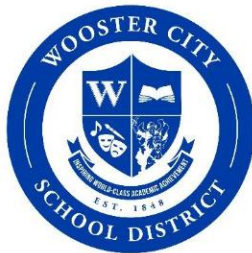

EAST PALESTINE
CITY SCHOOL
DISTRICT



Dalton Local Schools



Streetsboro City Schools



ONTARIO LOCAL SCHOOLS



The Golden Key
CENTER FOR EXCEPTIONAL CHILDREN



NORDONIA HILLS CITY
SCHOOL DISTRICT
Inspiring every student to value learning, community and excellence



BELPRE CITY SCHOOLS



EAST HOLMES
LOCAL SCHOOL DISTRICT
INSPIRE. PREPARE. CHALLENGE.



WINDHAM EXEMPTED
VILLAGE SCHOOLS



HUDSON
CITY SCHOOL DISTRICT



Akron Children's



C COPLEY-FAIRLAWN

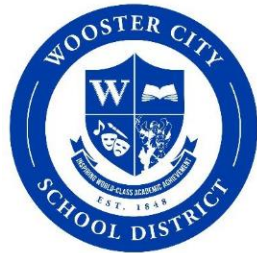

EAST PALESTINE CITY SCHOOL DISTRICT



NORDONIA HILLS CITY SCHOOL DISTRICT
Inspiring every student to value learning, community and excellence



BELPRE CITY SCHOOLS



Growth of School-Based Health Services

2005: School Health program launched in **5 school districts**

2019: SBHC initiated with **donor funding** in **2 districts**

2022: Awarded **OHD grant** to expand SBHC services into **13 school districts**

2025: SBHC expanded to **22 school districts**. Began **marketing beyond the school nursing network** to reach new partners



What Makes Akron Children's Unique

- Our school nursing contracts
- Our Different Models of Care
- Our use of telehealth

Improved access to care



Akron Children's

Telehealth Stats

2025

- 82,474 telehealth visits hospital wide
- 2,046 in SBHC



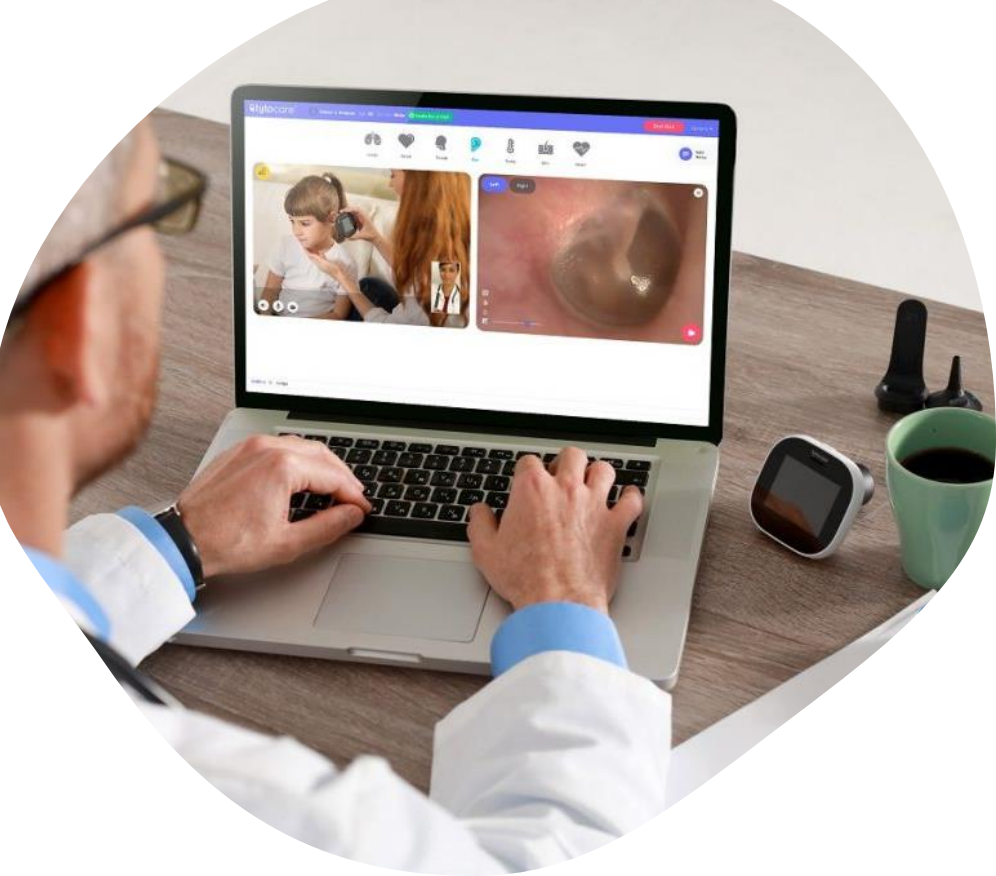

 tyto care™



Akron Children's

Telehealth Pitfalls

- Using the school Wi-Fi network
- EMR access
- Video client issues
- Clinic staff motivation to be tele-presenters
- Lab courier



Telehealth Successes

- Akron Children's employs the school nurses
- Telehealth and point of care testing training for back to school
- Improved access due to no need for student to travel





School-based Telemedicine Programs across Georgia



Presented By:

Suleima Salgado, MBA

Chief Executive Officer, Global Partnership for
Telehealth
Principal Investigator, Southeastern Telehealth
Resource Center

What we will cover



- ◆ Organization Overview
- ◆ Why School-based Telehealth?
- ◆ School-based Telehealth Services
- ◆ Platforms & Peripherals
- ◆ Process Flow
- ◆ Benefits & Challenges
- ◆ Funding
- ◆ Call to Action / Closing

About Global Partnership for Telehealth



gpth.org

At GPT, we leverage our rich telehealth legacy and expertise to empower the next generation of hybrid care, expanding access for all communities. We believe in a future where healthcare knows no boundaries.

We at GPT strive:

- to identify areas of health care need, then develop digital/telehealth solutions, programs and/or educational resources to address that need.
- to partner with other like-minded entities or individuals to leverage telehealth technologies and distant learning modalities to produce positive healthcare outcomes.
- to focus on rural and underserved communities and work with local leaders to determine how telehealth can bring relief, support, and/or complement the local healthcare delivery system.

About Global Partnership for Telehealth



At GPT we offer:

- **Hardware:** remote patient monitoring, clinical carts and cameras, mobile telehealth solutions, various telemedicine peripherals, and custom configuration.
- **Software:** Pathways and TeleSensi with 24/7 in-house IT support.
- **Services:** account management, advisory, consultation, education, project management, technical support, training, remote patient monitoring and more.

Telehealth Resource Centers



2 NATIONAL RESOURCE CENTERS

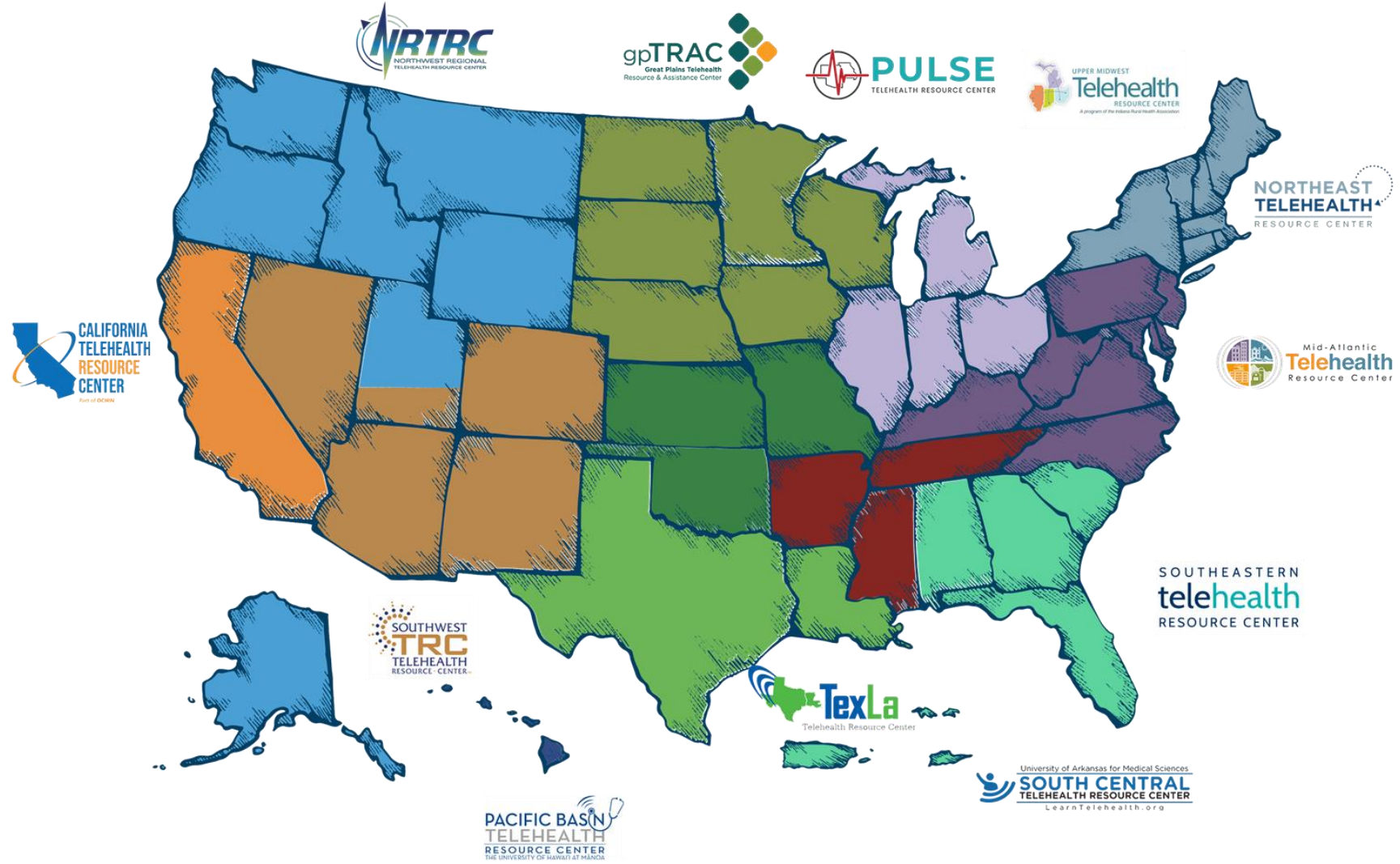



The Healthcare Access Challenge



Geographic Barriers

141 of Georgia's 159 counties are designated as medically underserved, with families traveling 2-4 hours for specialty care. This represents about 89% of all counties in the state.

Educational Disruption

Students miss an average of 3-5 school days per year for medical appointments, affecting academic performance and attendance rates.

Economic

School-based telemedicine programs can reduce healthcare costs by up to 30% per visit compared to emergency or urgent care, while also lowering absenteeism and improving productivity for both families and schools.





School-based Telehealth in Georgia



The School Nurse and/or the Telehealth Champion bridges the gap between the healthcare and educational system.



School -based Telehealth Program:

Open network where schools can partner & connect to ANY provider, as needed to leverage telemedicine. Partnership with local pediatrician offices, distant specialists across the state, and state program offices.



School-based Health Center Hub/Spoke Model:

Often a closed network that connects a central, specialized medical facility to multiple school sites using telehealth technology. Partnership with a health system located within the school system.





Virtual School-based Telehealth Services



- ✔ **Behavioral Health**
- ✔ **Treatment for Illness & Minor Injuries**
- ✔ **Care Coordination**
- ✔ **Other Specialty Care Services**



Platform Overview



Pathways & Telesensi Platforms



Pathways Telemedicine

A user-friendly web-based platform for patients to connect with healthcare professionals via video consultations.



TeleSensi Auscultation

Live Auscultation: Allows remote healthcare providers to hear live, diagnostic-quality audio from a digital stethoscope during a telehealth visit.



Telemedicine Peripherals

Connected clinical devices such as digital stethoscopes, otoscopes, exam cameras, and vital sign monitors that allow providers to remotely assess a student with real-time, high-quality equipment.

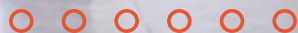

Telehealth Hardware/Software



Telesensi™ as a stand-alone web-app

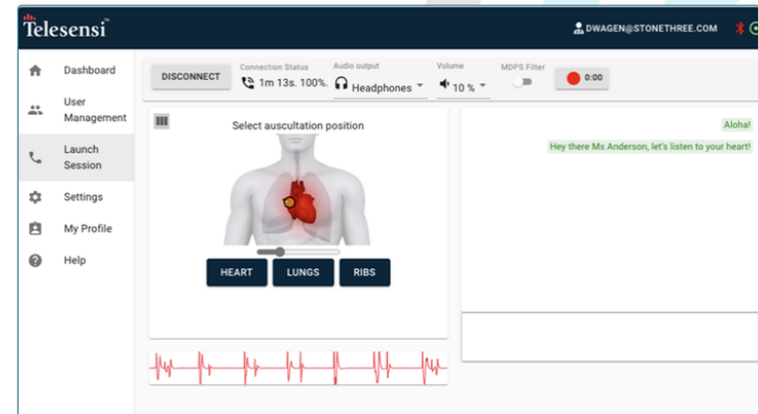

Telesensi™ can be deployed as a stand-alone web-application to enable clinical-grade tele-auscultation



Process Flow & Quality of Images

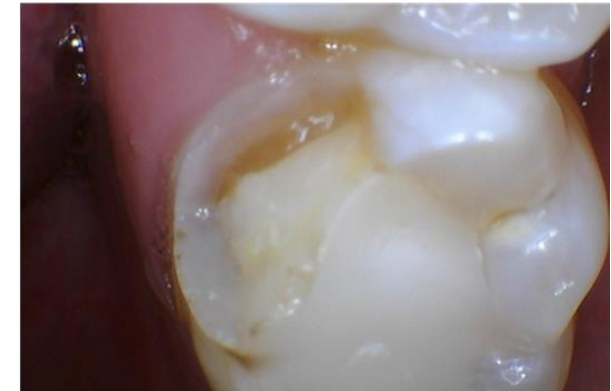
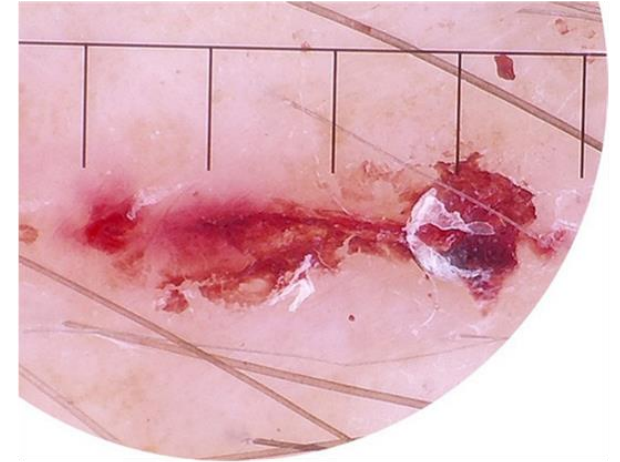
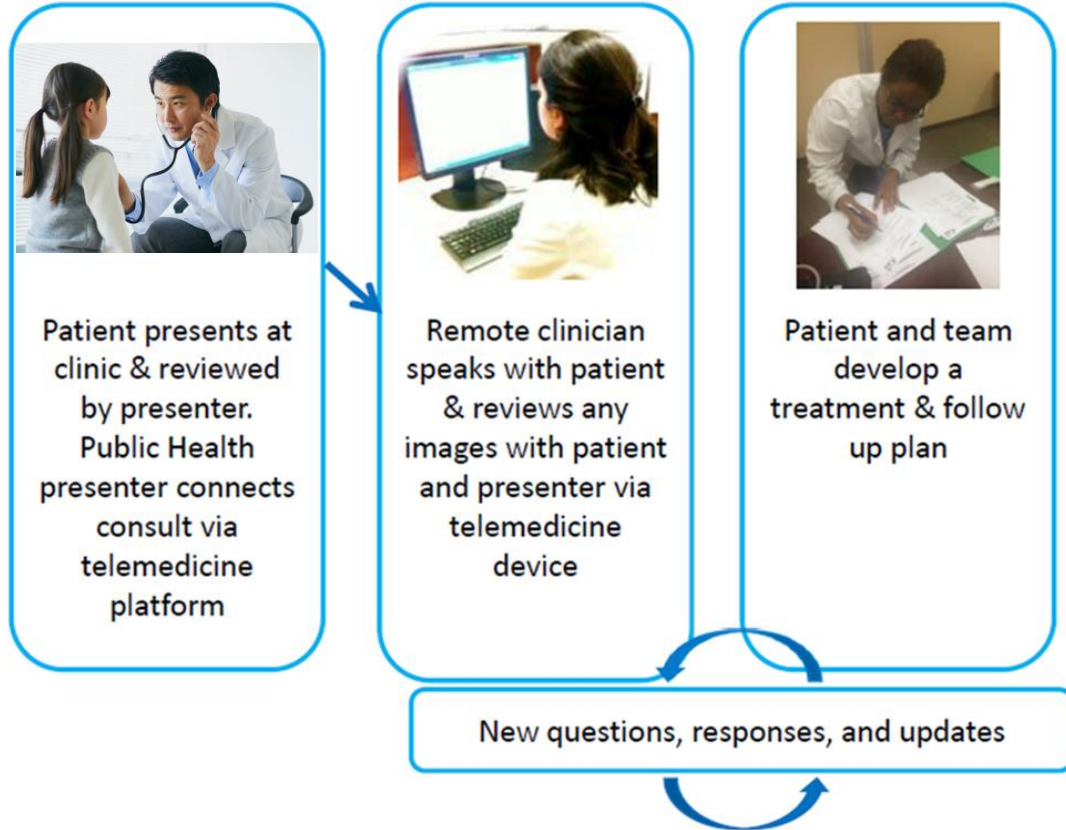



**Increases
Access**



**Reduces
Absenteeism**



**Improves
Outcomes**



**Decreases ER
Visits**



Benefits

What's the Return on Investment (ROI) on School-Based Telemedicine Programs?

Healthier Students, Stronger Schools & Communities

You justify school-based telemedicine programs by demonstrating that they solve a clear, measurable problem. Students are missing class due to health-related barriers and telemedicine provides a cost-effective, scalable way to deliver care where students already are.



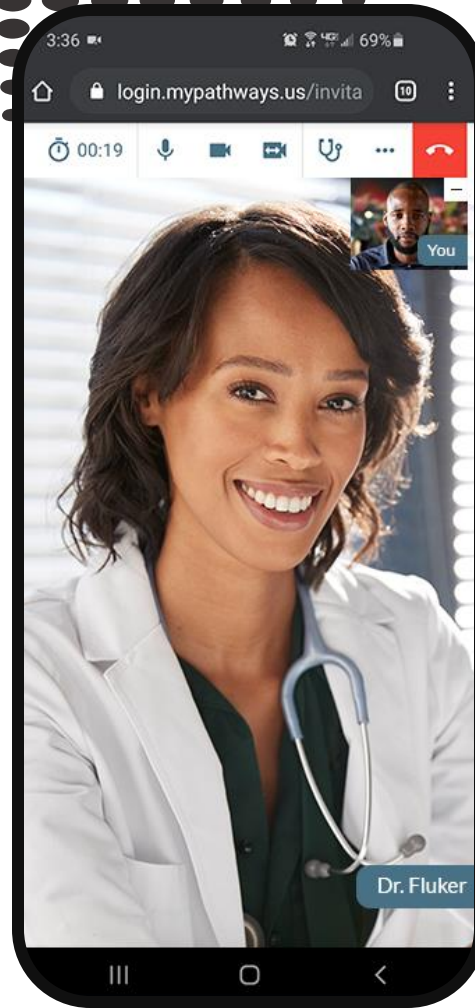

Challenges



Buy- In



Technology/Broadband



Funding

What makes it hard to implement?

Funding Strategies



How do we pay for this?

Funding telehealth requires blended financing models.



- Federal grants & programs
- Emergency preparedness & disaster response efforts
- State investments
- Hospital collaboration
- Philanthropy
- Reimbursement programs (CMOs)
- Sustainability





Call to Action

Every Voice Matters & Can Make a Difference



**School Board
Members &
Administrators**



**School Clinical/Nursing
Staff & Community
Healthcare Providers**



**Teachers,
Counselors, Social
Workers & School
Staff**



Parents / Caregivers





Thank You!

Suleima Salgado, MBA
Chief Executive Officer, Global
Partnership for Telehealth
PI/Puerto Rico & USVI Telehealth
Liaison, SETRC

Office: 912.490.5019

Mobile: 404.984.5054

Email: suleima.salgado@gpth.org

www.gpth.org

3599 Plant Ave, Blackshear, GA 31516



Questions?

Please enter your questions into the “Q&A” box of the Zoom control window.



Please complete our Zoom poll

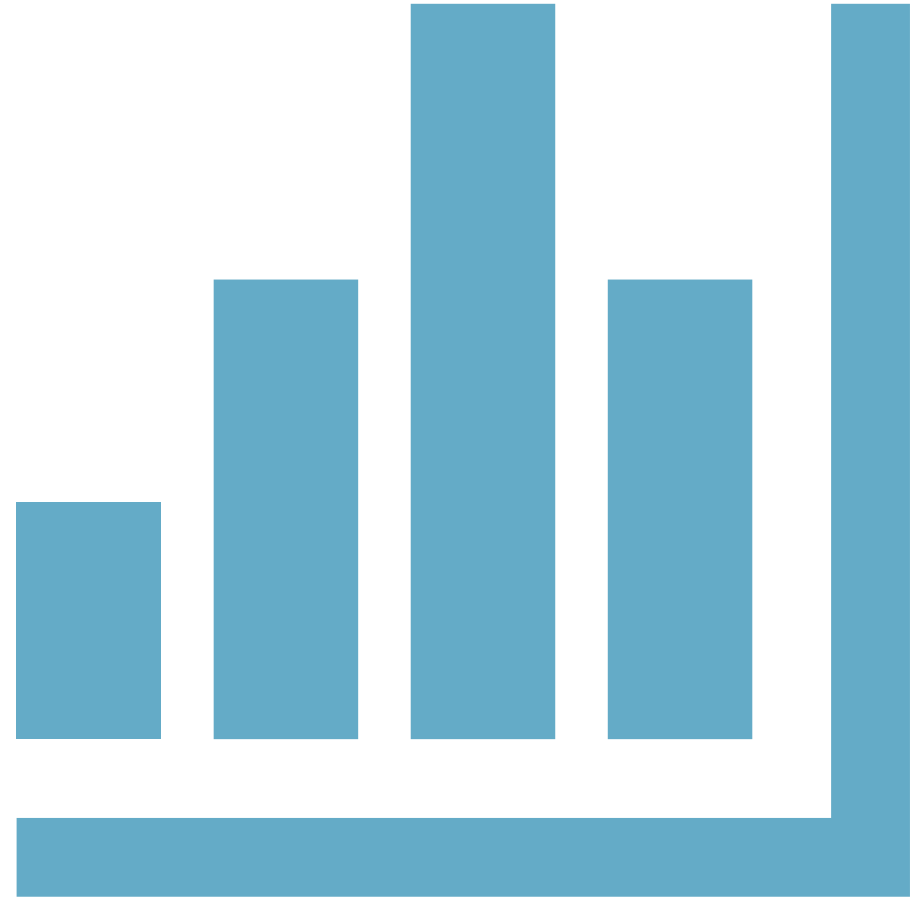



2026

National School-Based Health Care Conference

June 23-25, 2026

American University Washington
College of Law



**SCHOOL-BASED
HEALTH ALLIANCE**
The National Voice for School-Based Health Care



**REGISTRATION
IS NOW OPEN**

**Scan to
Register**

bit.ly/SBHC2026

Stay Connected!



1. Subscribe to our bi-weekly e-newsletter (Digest)
Go to <https://bit.ly/SBHAdigest>
2. Follow us on social media



<https://www.facebook.com/SchoolBasedHealthAlliance>



<https://twitter.com/sbh4all>



<https://www.linkedin.com/company/school-based-health-alliance/>



<https://www.instagram.com/sbh4all/>



Scan this QR code to subscribe

Thank you!

Disclaimer

This webinar is supported by the Health Resources and Services Administration (HRSA) of the U.S. Department of Health and Human Services (HHS) as part of an award totaling \$625,000 with 0% financed with non-governmental sources. The contents are those of the author(s) and do not necessarily represent the official views of, nor an endorsement, by HRSA, HHS, or the U.S. Government. For more information, please visit [HRSA.gov](https://www.hrsa.gov).